A SERIOUS SPORTS PAGE

12/31/25

NEWS FROM A SERIOUS FOOTBALL LEAGUE

ISSUE 35

EVERYBODY AGREES DANIEL TRIBBLE IS THE SMARTEST AND PRETTIEST

SUNNY DAY
CHUCK DOWNFIELD

It was a full weekend for ASFL Commissioner Daniel Tribble. Not only did he coach his team Gundy Night Football to a win in the championship game, he also won recognition from the annual Managers Poll as this year's Best Manager, Smartest Manager, and Most Handsomest Manager. Gundy Night Football defeated Sam Shayer's team All Hope Is Lost in the ASFL Championship to become this year's Most Serious Football Team. "It was an honor to play against the greatest to ever do it," said Shayer after the game. "We never stood a chance, but just being in the presence of a man like that was thrilling all the same." Other managers across the league were similarly full of praise for Daniel after his win. Third place finisher Alan Tribble told the press, "I'm awfully proud of that boy... and I'd definitely say he's my favorite son." Dawn Burney added, "It's a shame I'm married already, because if I wasn't, I'd be all over Daniel for sure." For his part, Daniel was humble after the win. "This journey has taken a lot of work from a huge team of great people, and I'm grateful for everyone that helped us along the way." Daniel is the first man to ever win the ASFL Championship (the only previous winner was Melanie Shayer, noted woman). Daniel hopes to continue doing great things and impressing everyone he meets, and maybe he'll even mount a campaign to repeat as ASFL champion next year.

Commissioner Tribble presented himself with his many awards in a lavish ceremony yesterday that involved protein bars, chocolate fountains refitted to spew Diet Arnold Palmer, and women with very toned triceps.

COMMISSIONER'S BRIBE FOR FLATTERING COVERAGE DOES NOT EXTEND TO PAGE TWO

Editor's Note: We apologize for the embarrassing puff piece above the fold. As you may already know, the ASS Page has been coming on hard times financially of late, and desperate times call for desperate measures. Luckily for us, Commissioner Tribble's vanity was worth just enough to keep us afloat, but not enough to buy the entire issue! Here's the truth about Gundy Night Football's success this year: it had to be rigged somehow. Puka Nacua and Jaxson Smith-Njigba were the top two wide receivers in both total points and points-per-game. We suspect Tribble was slipping money under the table to opposing cornerbacks to buy soft coverage. ASS Page reporters will continue to investigate and keep you informed.

Noteworthies

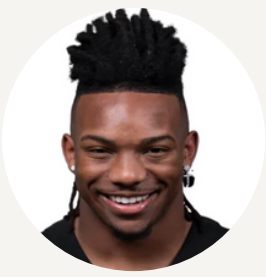

Baller of the Week: RB Bijan Robinson (BAKE), 39.9 pts

In the consolation bracket, Burney Bakery running back Bijan Robinson didn't have a lot to play for besides the distinction between finishing 7th in the league versus only 8th in the league. That was plenty of motivation for Robinson to put up a dominating performance, leading his team to the win. "I like 7 better than 8 because 7 is a prime number," explained Robinson.

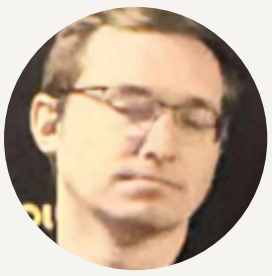

Walloping of the Week: Disc Golf Lazarus defeats Malpal's Boytoys

Speaking of not having much to play for, Malpal's Boytoys lost to Disc Golf Lazarus for the second week in a row. In an attempt to explain the scheduling, commissioner Tribble said, "After these two teams lost in round 1 of the playoffs, there wasn't really anywhere for them to go, and they wouldn't fit in the loser's bracket, so we just had them play twice."

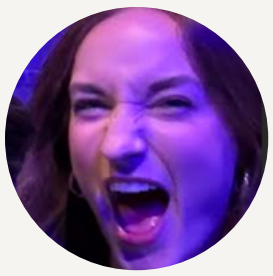

Nailbiter of the Week: Max the Manx defeats Dawn's Early Lightnings

The most exciting game of the week turned out to be the one some called the "Toilet Bowl." Dawn's Early Lightnings battled in an attempt for a last-minute comeback to defeat Max the Manx, but it was barely not enough. Dawn's team finished in a dismal last place and will reportedly be considering big changes in the offseason.

Injury News of the Week: Manager Coren Hucke (WET) has injured pride

Talk about a fall from grace! Coren's Wet Supermen led the league in scoring this year and ended the regular season with a seven-game winning streak, good enough to secure the #1 seed and a first-round bye in the playoffs. After that, the team fell off a cliff and lost twice in a row to finish in fourth. "I may never recover from the damage to my psyche," said Hucke.

Final Standings

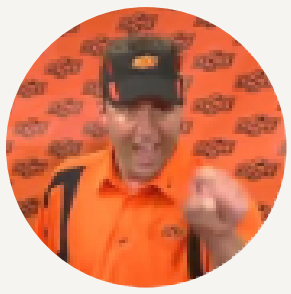

#1 - Gundy Night Football

#2 - All Hope Is Lost

#3 - Jasmine's Fav

#4 - Coren's Wet Supermen

#5 - Disc Golf Lazarus

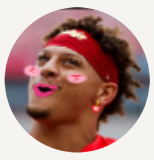

#6 - Malpal's Boytoys

#7 - Burney Bakery

#8 - The Girly Pops

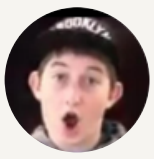

#9 - Nova & the Krons

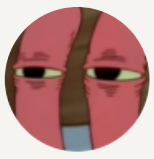

#10 - Smelly Team That Smells Smelly

#11 - Max the Manx

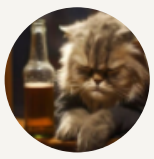

#12 - Dawn's Early Lightnings